

Typical Site Section A - A

Scale: 1 : 100

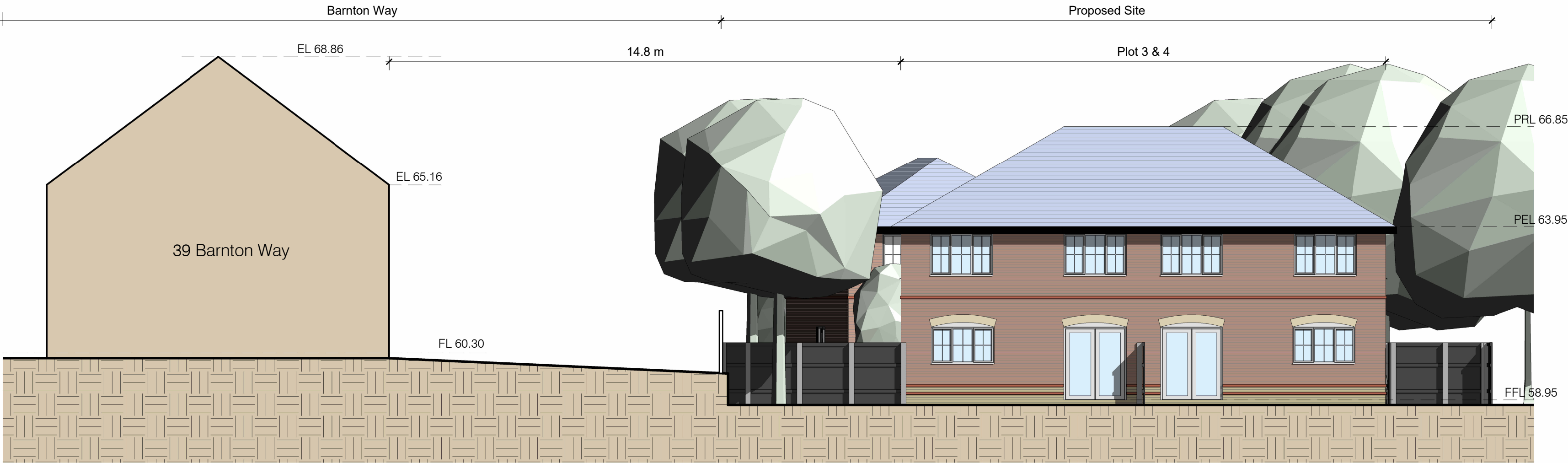

Typical Site Section B-B

Scale: 1 : 100

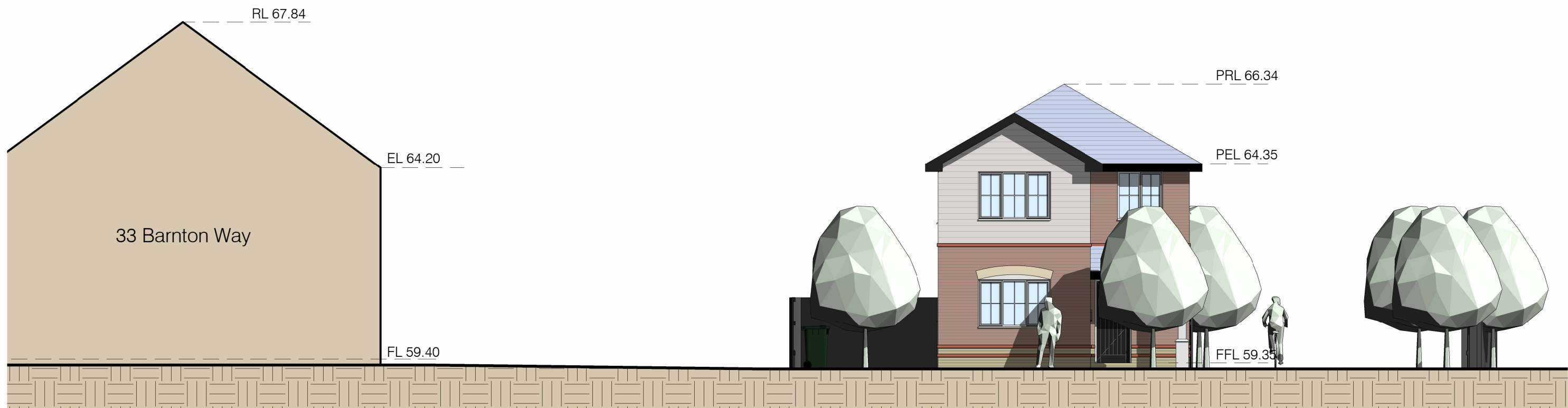

Typical Site Section C-C

Scale: 1 : 100

Notes

THIS DRAWING IS TO BE READ IN CONJUNCTION WITH ALL OTHER RELEVANT DRAWINGS PREPARED BY CONSULTANTS AND SUB-CONTRACTORS.

DO NOT SCALE FROM THIS DRAWING

THIS DRAWING MUST NOT BE USED FOR CONSTRUCTION UNLESS IDENTIFIED AS SO UNDER 'ISSUE STATUS' (PAS1192-2:2013 STATUS CODE A)

REPORT ANY DISCREPANCIES TO THE ARCHITECTURAL DESIGNER OR REPRESENTATIVES THEREOF IMMEDIATELY.

ALL DIMENSIONS MUST BE CHECKED AND VERIFIED ON SITE BEFORE COMMENCING ANY WORK.

© COPYRIGHT R WATSON DESIGN SERVICES LTD. ALL RIGHTS RESERVED

Rev.	Description	Date	By	App.	By
C	Roof changed Hip Roof	08/09/2025	RW		RW
B	Site Section C-C added	12/08/2025	RW		RW
A	Initial Issue	30/07/2025	RW		RW

ORIGINAL BY	INITIAL ISSUE	APPROVED BY
RW	07/09/25	Approver

PROJECT INFORMATION	PROJECT REF
Proposed Housing Development	24006
621 Hind Heath Road	
Sandbach	
MODEL REF	
24006-RWD-ZZ-XX-M3-A-0001	

CLIENT
Mr Allister Boote
CLIENT REF

DRAWING TITLE
Proposed Typical Site Sections

STATUS CODE	PURPOSE OF ISSUE
S0	Work in Progress
REFERENCE SHEET	SCALE @
10-003	1 : 100

DRAWING NUMBER	PROJECT INFORMATION	PROJECT REF
24006-RWD-ZZ-XX-DR-A-10-003	C	
R/D DATE: 08/09/2025 17:09:05	08/09/2025 14:07:55 (DATE)	